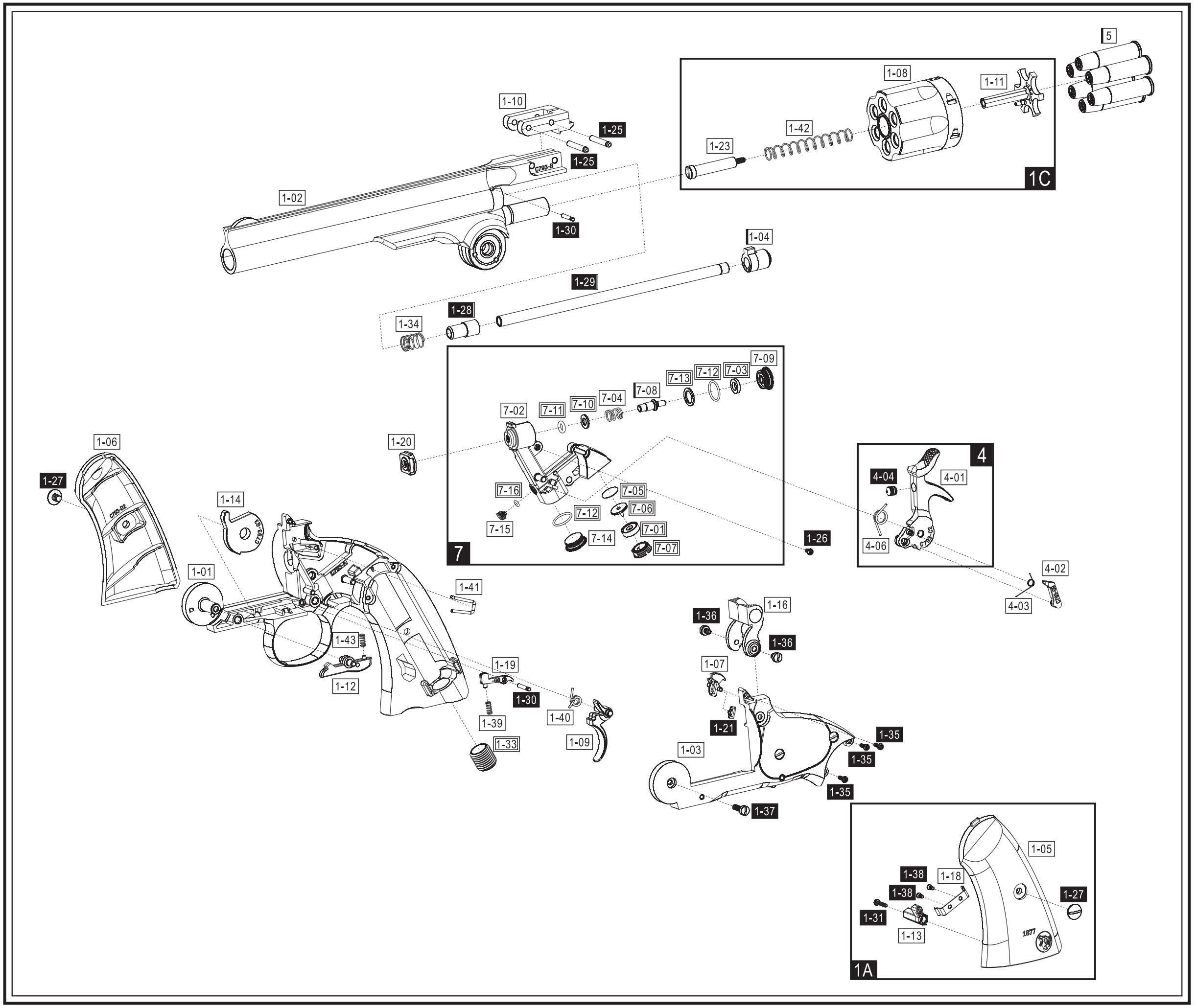
5
1-08
1-11
1-42
1-23
1C
1-10
1-25
1-25
1-02
1-30
1-04
1-29
1-28
1-34
7-09
7-13
7-12
7-03
7-08
7-04
7-10
7-11
7-02
1-20
7-16
7-05
7-06
7-12
7-15
7-14
7-01
7-07
7
1-26
4
4-04
4-01
4-06
4-02
4-03
1-06
1-27
1-14
1-01
1-41
1-43
1-12
1-19
1-30
1-39
1-40
1-33
1-09
1-16
1-36
1-36
1-07
1-21
1-03
1-35
1-35
1-35
1-37
1-05
1-38
1-18
1-38
1-27
1-31
1-13
1A